

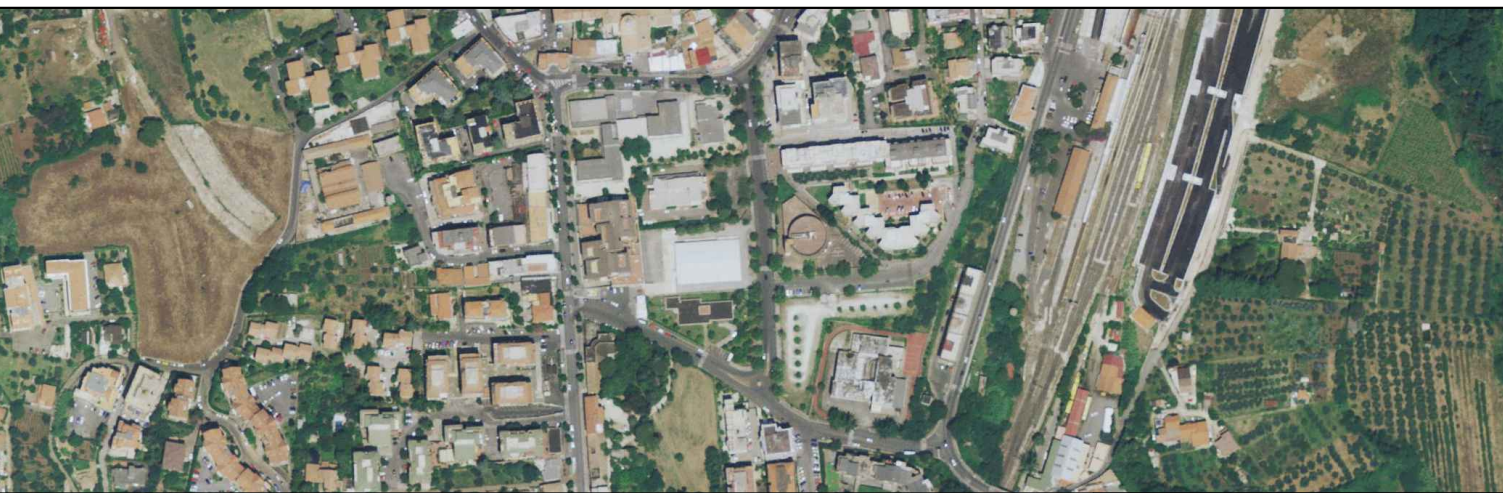

COMUNE DI VELLETRI
CITTA' METROPOLITANA DI ROMA CAPITALE

PROGETTO DEFINITIVO - ESECUTIVO

OPERE COMPLEMENTARI PER L'EFFICIENTAMENTO
ENERGETICO E DI MIGLIORAMENTO DELL'ACCESSIBILITA'
ASILO NIDO PETER PAN
"INQUADRAMENTO URBANISTICO"



PROGETTISTA E DIRETTORE DEI LAVORI:
ARCH. FABIO DI LEONARDO

TAV. 1

SC. VARIE

GIUGNO 2020

STRALCIO CARTA TECNICA REGIONALE TAV. 388100

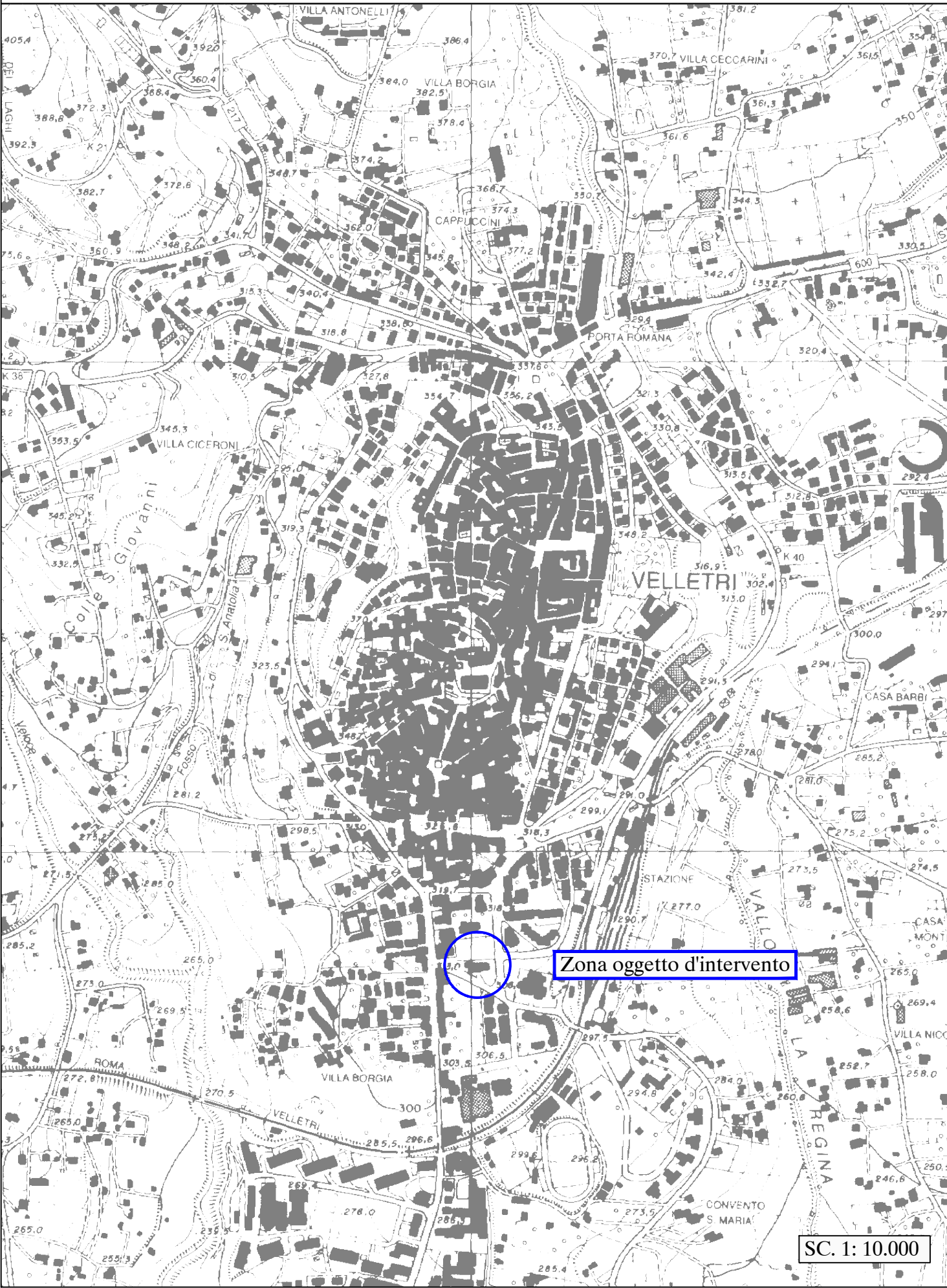

STRALCIO PIANO TERRITORIALE PAESISTSTICO REGIONALE
TAV. "A"

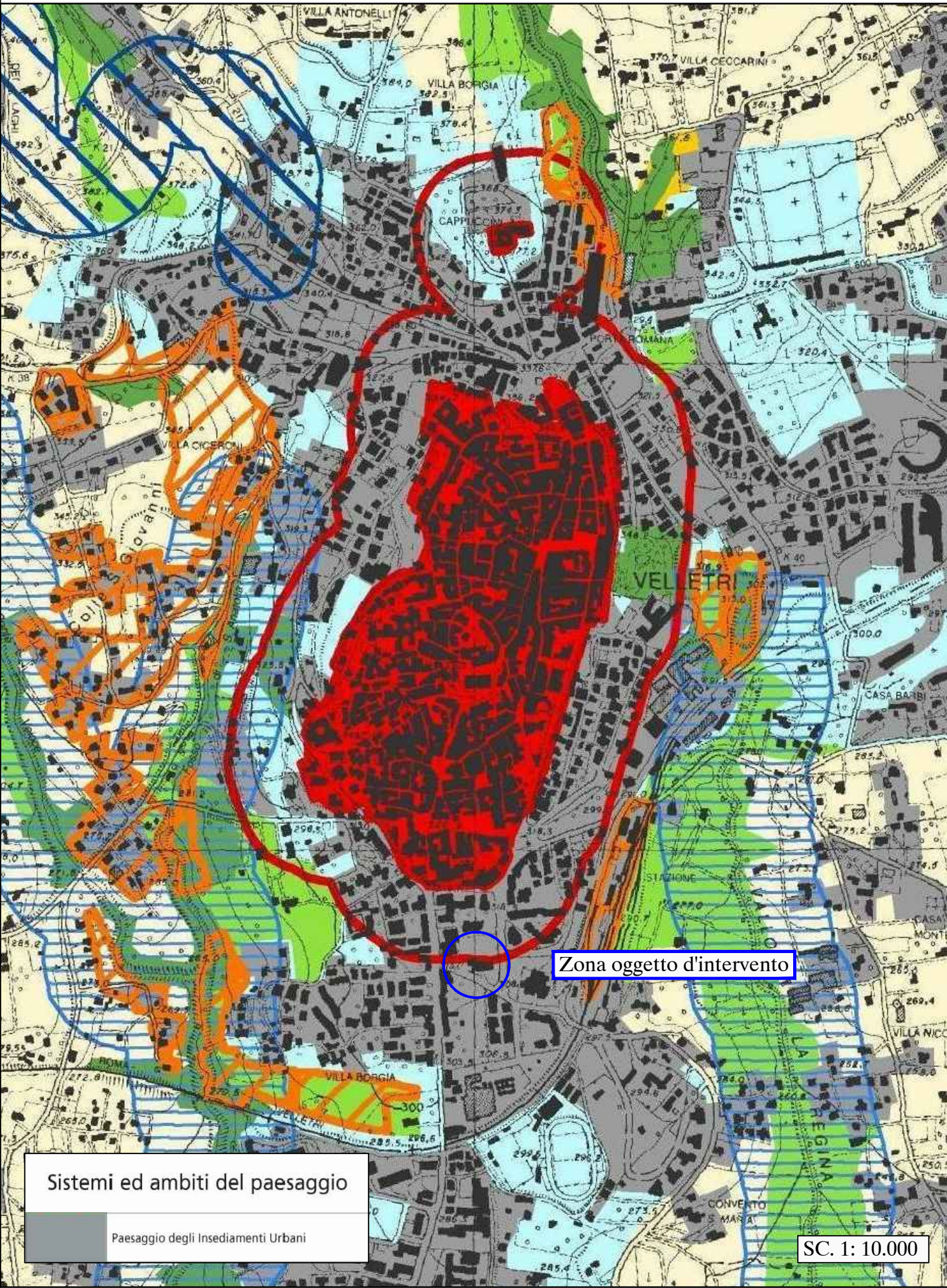

STRALCIO PIANO TERRITORIALE PAESISTSTICO REGIONALE
TAV. "B"

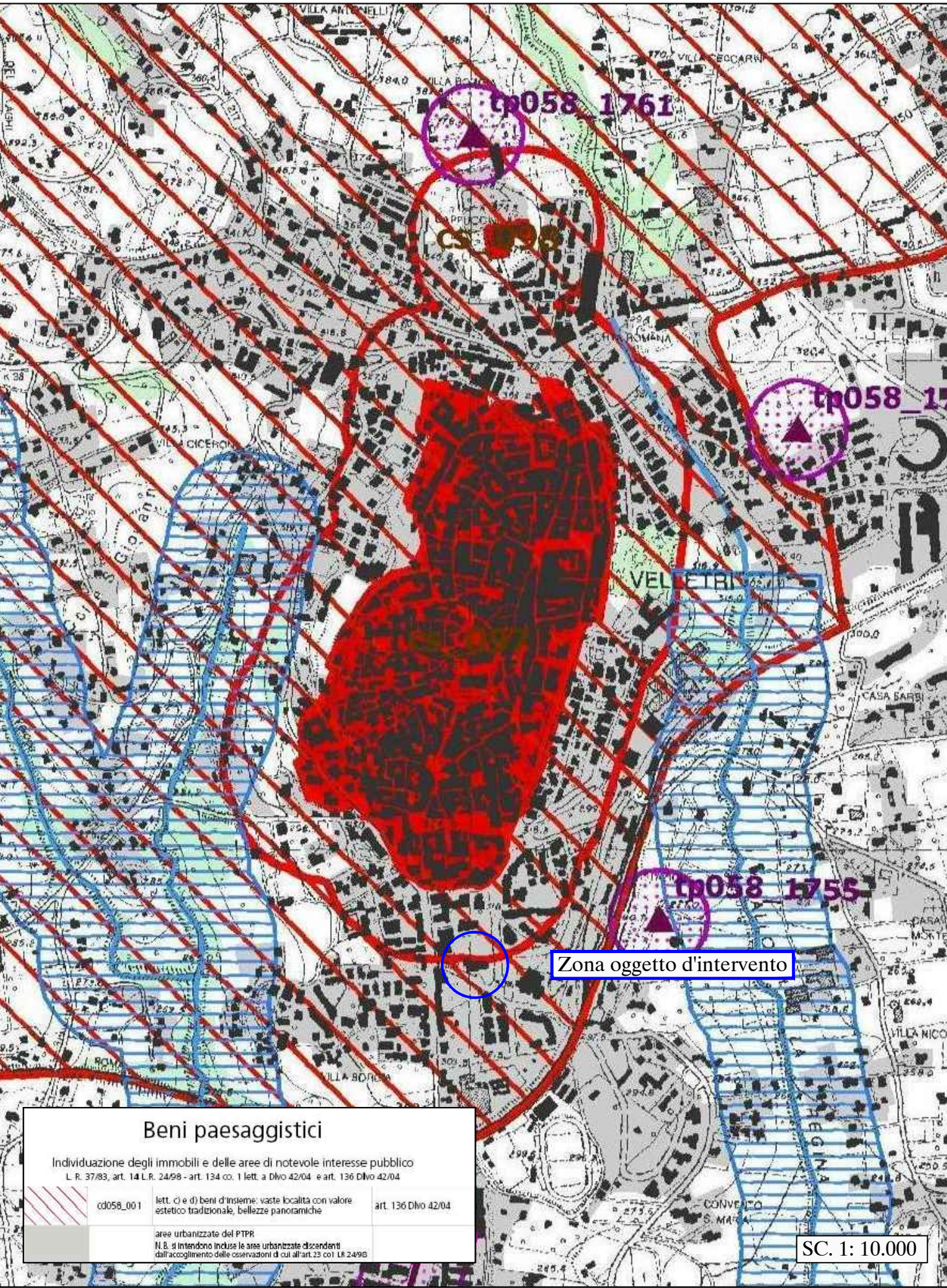

STRALCIO PIANO TERRITORIALE PAESISTSTICO N°9

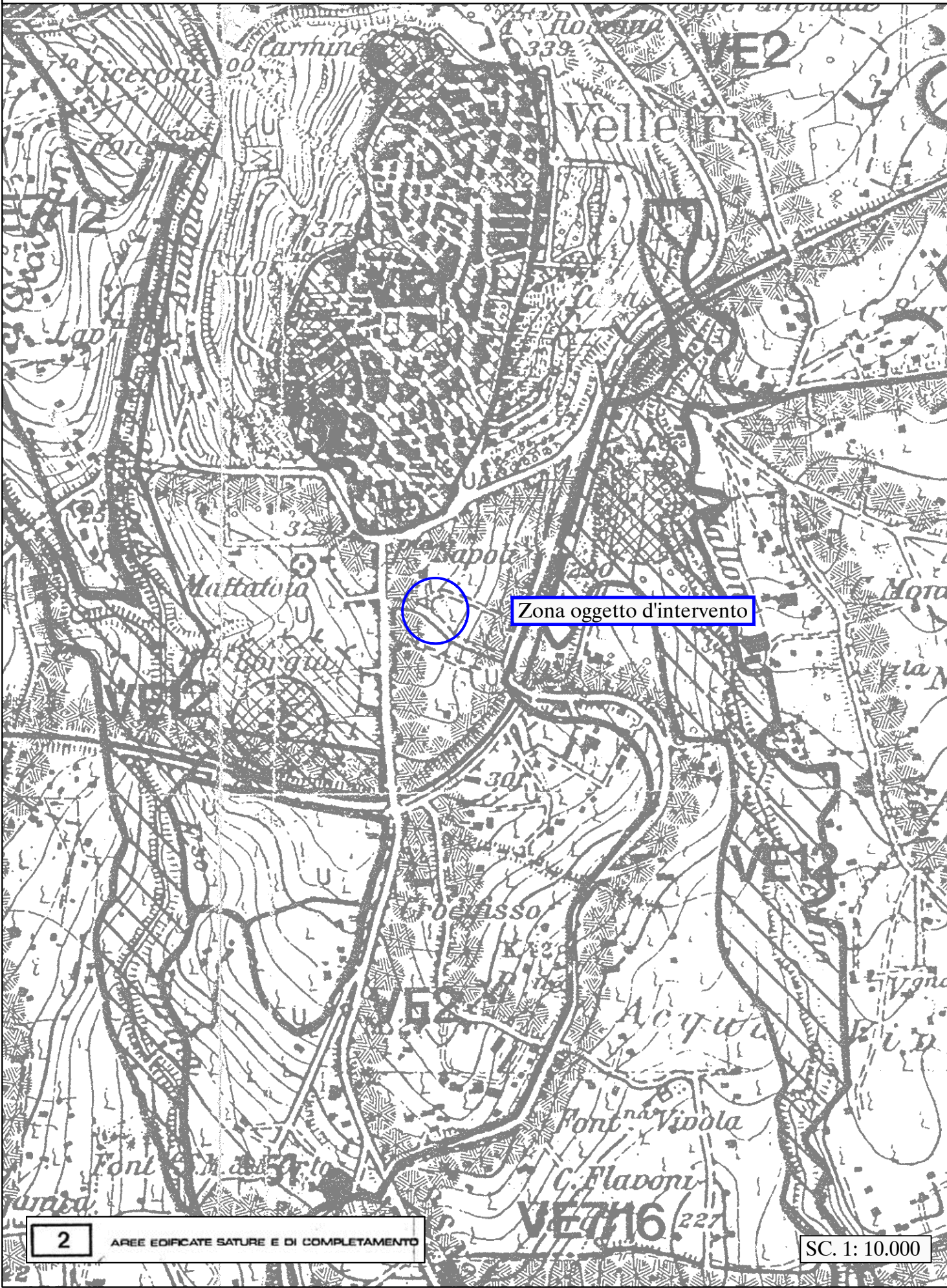

STRALCIO ORTOFOTO

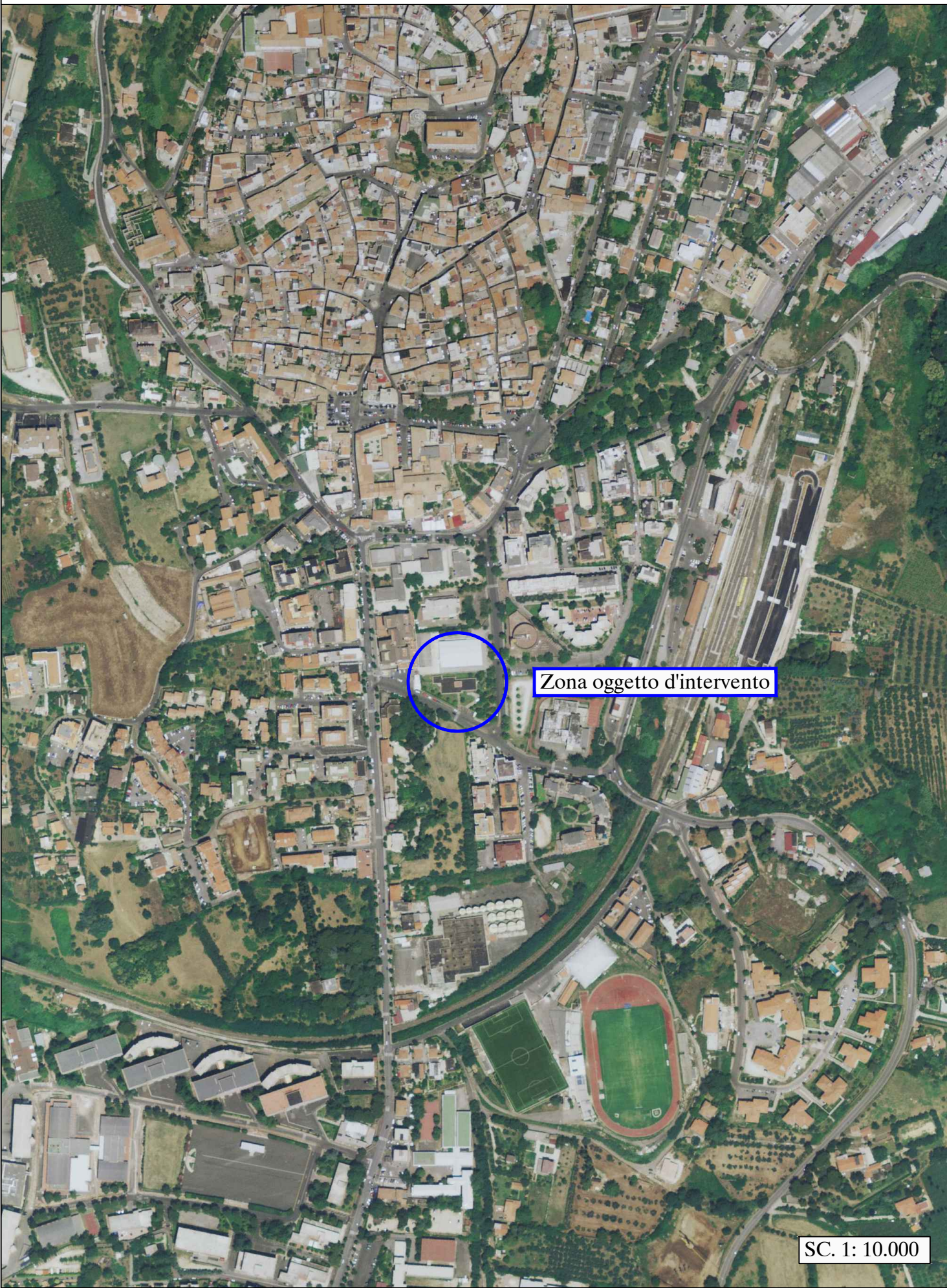

STRALCIO VARIANTE AL P.R.G.

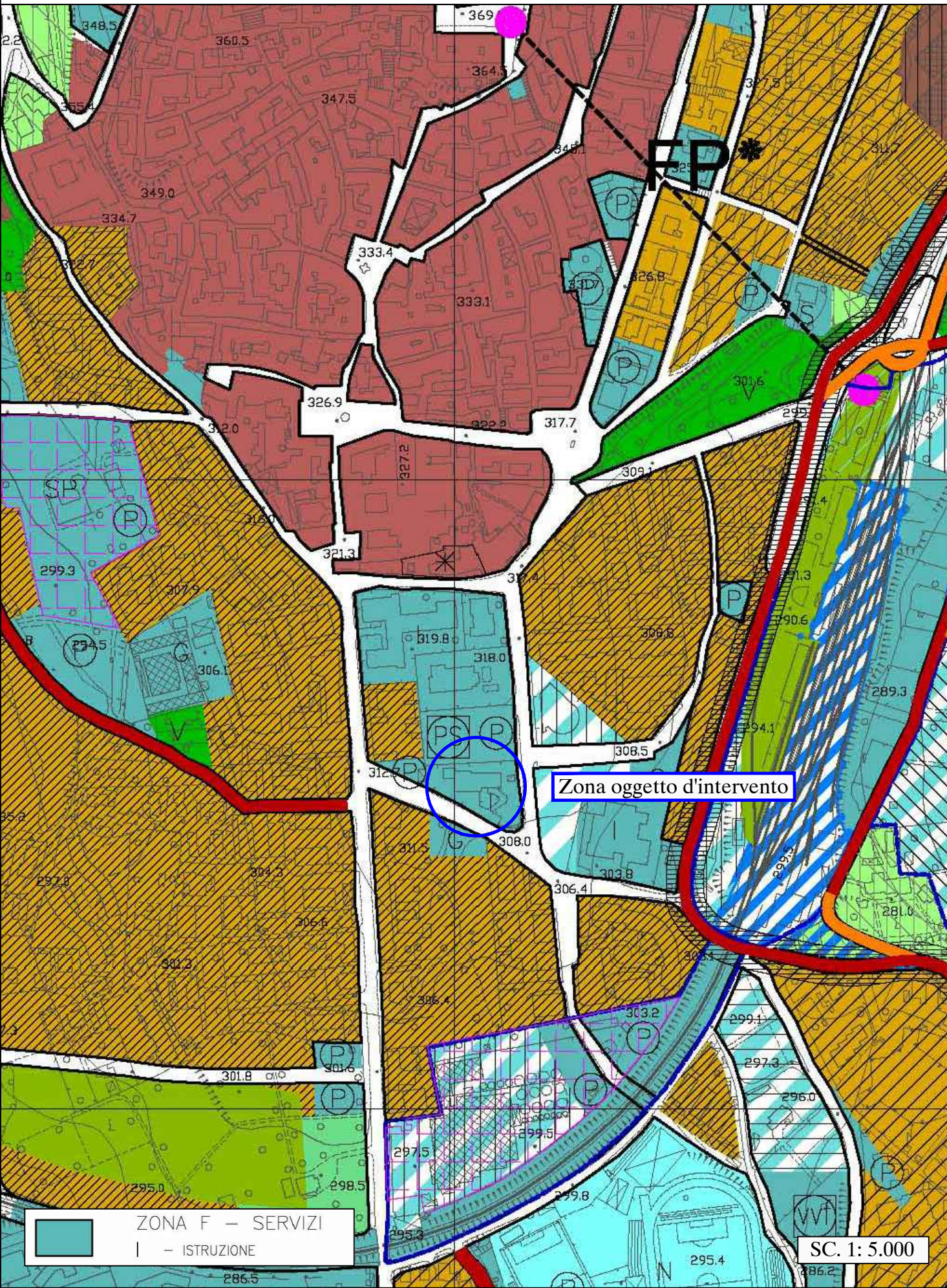

STRALCIO FOGLIO CATASTALE 67

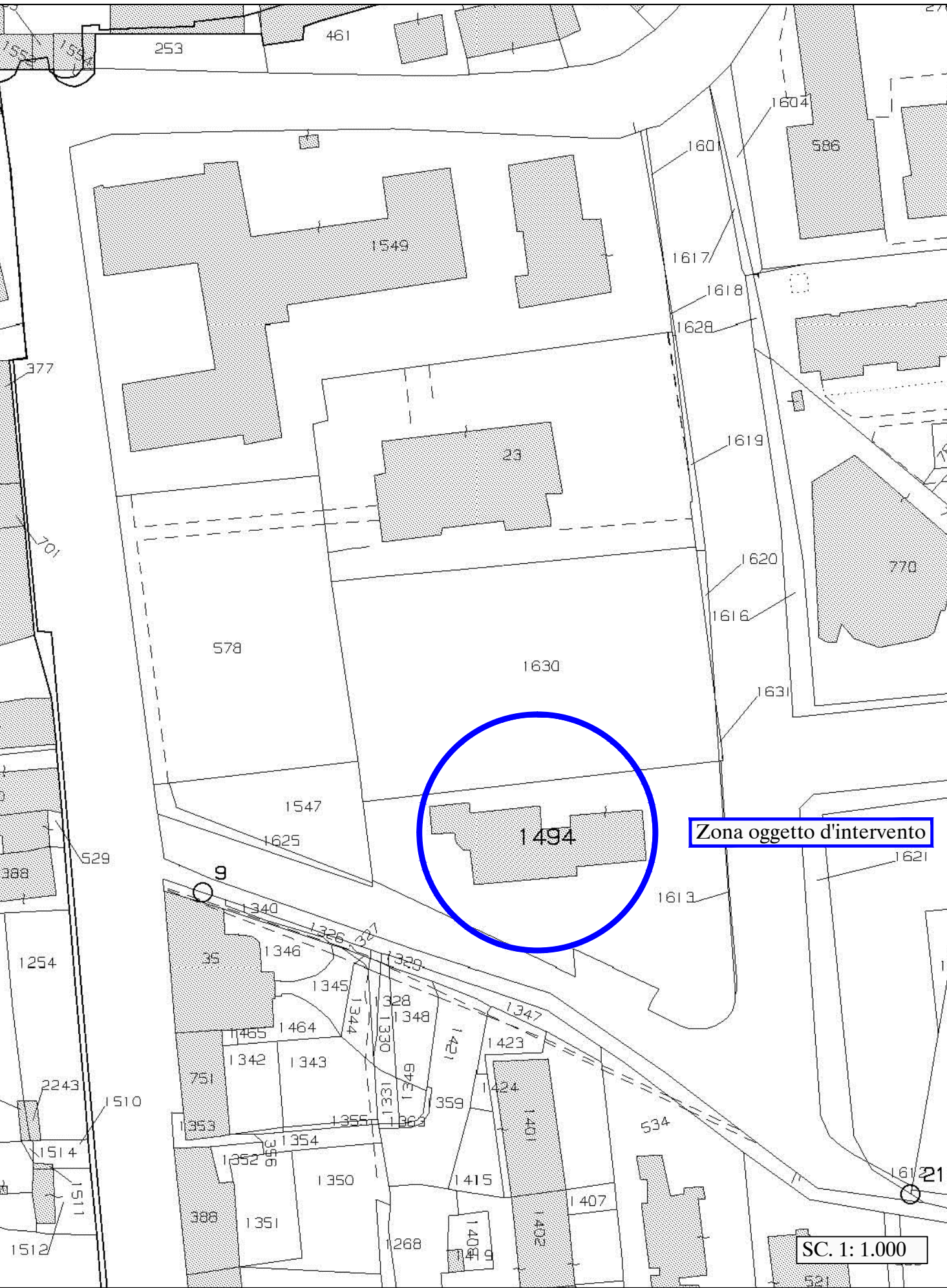

STRALCIO AEREFOTOGRAMMETRIA NISTRI

